

Submitted by: ASSEMBLY CHAIR OSSIANDER,
VICE-CHAIR HALL AND ASSEMBLY
PUBLIC SAFETY
COMMITTEE CHAIR HONEMAN

Prepared by: Municipal Clerk

For reading: July 12, 2011

CLERK'S OFFICE

APPROVED

Date: 7-12-11 ANCHORAGE, ALASKA
AR NO. 2011-187

A RESOLUTION OF THE ANCHORAGE MUNICIPAL ASSEMBLY STATING ITS PROTEST REGARDING A NEW RESTAURANT/EATING PLACE LIQUOR LICENSE #5084 AND RESTAURANT DESIGNATION PERMIT FOR PORTAGE GLACIER CAFÉ & GIFTS LLC dba PORTAGE GLACIER CAFÉ & GIFTS, LOCATED AT 401 PORTAGE LOOP ROAD, AND AUTHORIZING THE MUNICIPAL CLERK TO TAKE CERTAIN ACTION.

WHEREAS, Portage Glacier Café & Gifts LLC has made an application with the Alcoholic Beverage Control (ABC) Board and has paid the required fee for a New Restaurant/Eating Place Liquor License # 5084 and Restaurant Designation Permit, to be used for Portage Glacier Café & Gifts, located at 401 Portage Loop Road Anchorage, Alaska; and

WHEREAS, the Assembly must enter any protest to the ABC Board within 60 days following receipt of the application; and

WHEREAS, the Anchorage Municipal Clerk received a copy of this application on May 17, 2011 and has determined that the last day for the Assembly to file a protest is July 18, 2011 and

WHEREAS, the Assembly Meeting on July 12, 2011 is the last scheduled regular meeting of the Anchorage Assembly prior to the expiration of the protest period; and

WHEREAS, the Municipal Clerk reports the following status concerning this location:

1. No ABC Board violations and/or incidents that would lead to an ABC Board violation;
2. No taxes owing to the Municipality of Anchorage;
3. Administrative site plan review, required by AMC 21.50.500, **has not been completed**; and
4. Approvals from the Municipal Health & Human Services and Building Safety Departments **have been received**; and

1 WHEREAS, protest by the Assembly is in order pending Municipal Clerk confirmation
2 that outstanding items required for this location have been completed;
3

4 NOW, THEREFORE, THE ANCHORAGE ASSEMBLY RESOLVES:
5

6 Section 1. The Anchorage Assembly hereby enters its PROTEST for a Transfer of
7 Ownership of a Restaurant/Eating Place Liquor License #5084 and
8 Restaurant Designation Permit until these conditions are met:
9

- 10 • Successful completion of the Administrative Site Plan Review
11 under AMC 21.50.500 is confirmed by the Municipal Clerk.
12

13 Section 2. A copy of this Assembly Resolution may be presented to the Alcoholic
14 Beverage Control Board as proof that the Anchorage Assembly, as the
15 local governing body, has stated its protest in order to allow the Director
16 of the Alcoholic Beverage Control Board to hold processing of
17 Restaurant/Eating Place Liquor License #5084 and Restaurant
18 Designation Permit under local protest, until receipt by the Director of
19 confirmation from the Municipal Clerk that the conditions in Section 1
20 have been met, and this protest is lifted as authorized by this Assembly
21 Resolution.
22

23 Section 3. The Anchorage Assembly hereby authorizes the Municipal Clerk, upon
24 Municipal Clerk confirmation that all conditions in Section 1 have been
25 met, to provide written notification to the Alcoholic Beverage Control
26 Board that this protest by the Anchorage Assembly is lifted, without
27 further action by the Assembly.
28

29 PASSED AND APPROVED by the Anchorage Assembly this 12th day of July,
30 2011.
31

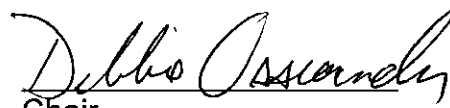
32
33 
34 Chair
35
36

37 ATTEST:
38

39 
40 _____
41 Municipal Clerk



State of Alaska
Department of Public Safety
Alcoholic Beverage Control Board

Sean Parnell, Governor
Joseph A. Masters, Commissioner

May 17, 2011

Municipality of Anchorage

Attn: Amanda Moser

VIA EMAIL: moserak@muni.org; MuniLicenses@muni.org;

Re: Portage Glacier Café & Gifts – License #5084

☐ Transfer of Ownership

☐ Name Change

☒ Restaurant Designation Permit

☐ Transfer of Location

☒ New Application

Old License # (if changed):

We have received the enclosed liquor license application within the **Municipality of Anchorage**. This is the notice as required under AS 04.11.520. Additional information concerning filing a "protest" by a local governing body under AS 04.11.480 is included in this letter.

A local governing body as defined under AS 04.21.080(11) may protest the approval of an application(s) pursuant to AS 04.11.480 by furnishing the board **and** the applicant with a clear and concise written statement of reasons in support of a protest within 60 days of receipt of this notice. If a protest is filed, the board will not approve the application unless it finds that the protest is "arbitrary, capricious and unreasonable". Instead, in accordance with AS 04.11.510(b), the board will notify the applicant that the application is denied for reasons stated in the protest. The applicant is entitled to an informal conference with either the director or the board and, if not satisfied by the informal conference, is entitled to a formal hearing in accordance with AS 44.62.330-44.62-630. **IF THE APPLICANT REQUESTS A HEARING, THE LOCAL GOVERNING BODY MUST ASSIST IN OR UNDERTAKE THE DEFENSE OF ITS PROTEST.**

Under AS 04.11.420(a), the board may not issue a license or permit for premises in a municipality where a zoning regulation or ordinance prohibits the sale or consumption of alcoholic beverages, unless a variance of the regulation or ordinance has been approved. Under AS 04.11.420(b) municipalities must inform the board of zoning regulations or ordinances which prohibit the sale or consumption of alcoholic beverages. If a municipal zoning regulation or ordinance prohibits the sale or consumption of alcoholic beverages at the proposed premises and no variance of the regulation or ordinance have been approved, please notify us and provide a certified copy of the regulation or ordinance if you have not previously done so.

Protest under AS 04.11.480 and the prohibition of sale or consumption of alcoholic beverages as required by zoning regulation or ordinance under AS 04.11.420(a) are two separate and distinct subjects. Please bear that in mind in responding to this notice.

AS 04.21.010(d), if applicable, requires the municipality to provide written notice to the appropriate community council(s).

If you wish to protest the application referenced above, please do so in the prescribed manner and within the prescribed time. Please show proof of service upon the applicant. For additional information please refer to 13 AAC 104.145, Local Governing Body Protest.

Note: Applications applied for under AS 04.11.400(g), 13 AAC 104.335(a)(3), AS 04.11.090(e), and 13 AAC 104.660(e) must be approved by the governing body.

Is. Leighanne D. Atwood

Leighanne D. Atwood

Business Registration Examiner

Alcoholic Beverage Control Board
5848 E. Tudor Road - Anchorage, AK 99507 - Voice (907) 269-0350 - Fax (907) 272-9412

STATE OF ALASKA
ALCOHOLIC BEVERAGE CONTROL BOARD
APPLICATION FOR RESTAURANT DESIGNATION PERMIT - AS 04.16.049 & 13 AAC 104.715-794
FEE: \$50.00

The granting of this permit allows access of persons under 21 years of age to designated licensed premises for purposes of dining, and persons under the age of 19 for employment. If for employment, please state in detail, how the person will be employed, duties, etc. (13 AAC 104.745).

This application is for designation of premises where: (please mark appropriate items).

- 1 ☒ Under AS 04.16 010(c) Bona fide restaurant/eating place.
- 2 ☒ Persons age 16 to 20 may dine unaccompanied
- 3 ☒ Persons under 16 may dine accompanied by a person 21 years or older.
- 4 ☒ Persons between 16 and 19 years may be employed. (See note below).

LICENSEE: Portage Glacier Cafe and Gifts LLC

D/B/A: _____

ADDRESS: 401 Portage Loop Road, Portage, AK 99587

1. Hours of Operation: 6:00 to 12:00 Telephone # 907 783 3117
2. Have police ever been called to your premises by you or anyone else for any reason: ☐ Yes ☒ No
If yes, date(s) and explanation(s).

3. Duties of employment: Cafe, Restaurant, washing dishes, cleaning tables, barista, general cleaning + maintenance
4. Are video games available to the public on your premises? No
5. Do you provide entertainment: ☐ Yes ☒ No If yes, describe.

6. How is food served? ☐ Table Service ☐ Buffet Service ☒ Counter Service ☐ Other*
7. Is the owner, manager, or assistant manager always present during business hours? ☒ Yes ☐ No

*** A MENU AND A DETAILED LICENSED PREMISES DIAGRAM MUST ACCOMPANY THIS APPLICATION ***

This permit remains in effect until the liquor license is transferred OR at the discretion of the Alcoholic Beverage Control Board.
(13 AAC 104.795)

I certify that I have read AS 04.16.049, AS 04.16.060, 13 AAC 104.715-795 and have instructed my employees about provisions contained therein.

[Signature]
Applicant(s) signature

Subscribed and sworn to before me this

5th day of May 2011

[Signature]
Notary Public in and for Alaska

My Commission expires

01/26/15

Application approved (13 AAC 104.725(e))
Governing Body Official

Date: _____

Director, ABC Board

NOTE: AS 04.16.049(c) requires that written parental consent and an exemption by the Department of Labor must be provided to the licensee by the employee who is under 19 years of age. Persons 19 and 20 years of age are not required to have the consent or exemption.

* Describe how food is served on back of form.

STATE OF ALASKA
ALCOHOL BEVERAGE CONTROL BOARD
Licensed Premises Diagram

INSTRUCTIONS: Draw a detailed floor plan of your present or proposed licensed premises on the graph below, show all entrances and exits, and all fixtures such as tables, booths, games, counters, bars, coolers, stages, etc.

DBA: PORTAGE GLACIER CAFE AND GALLERY

PREMISES LOCATION: 401 PORTAGE LOOP ROAD, PORTAGE AK 99587

Indicate scale by x after appropriate statement or show length and width of premises.

SCALE A: 1 SQ. = 4 FT. SCALE B: 1 SQ. = 1 FT. SCALE 1" = 10 FT.

Length and width of premises in feet: 35 x 92

92'

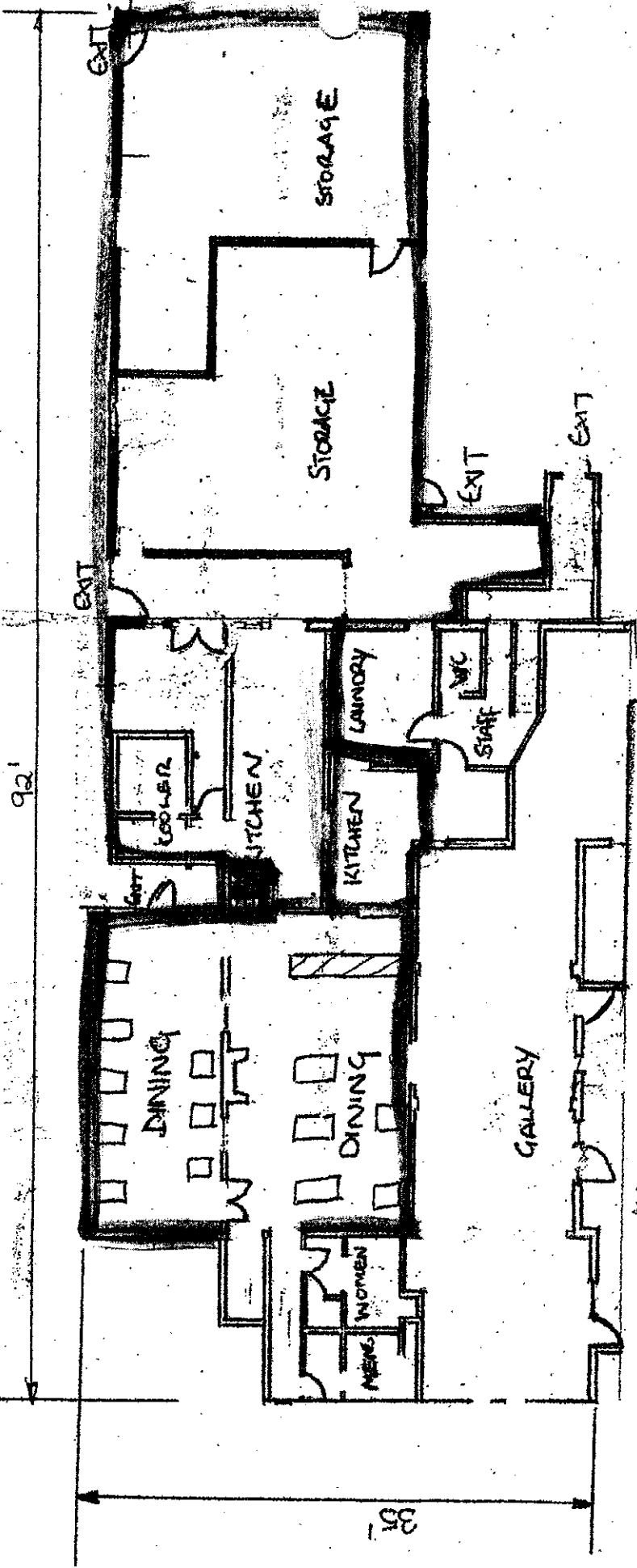

Scale 1" = 10'

□ Table

▨ Serving Counter

▨ Alcohol Storage for Counter

Salads

Choice of Thousand Island, Ranch, Blue Cheese, or Creamy Italian

Sesame Chicken Salad

Tender chunks of chicken breast combined with our own tantalizing dressing, tossed with fresh pineapple, water chestnuts, celery, red grapes, and a variety of seasonings. Served atop a bed of fresh spring greens and topped with a sprinkle of roasted sesame seeds.

12

Oriental Steak Salad

Thinly sliced pieces of Certified Angus Beef® tossed with oriental noodles and a rice wine and honey-ginger vinaigrette. A beautiful salad!

13

Lakeshore Caesar Salad

Fresh romaine lettuce lightly dressed with garlic, mushrooms, croutons, and a squeeze of fresh lemon. Tossed with an Original Caesar dressing.

12

For an additional 7.00 you may add a choice of—Grilled or Blackened Chicken, Smoked Salmon, or Bay Shrimp.

The Half & Half

For the light eaters of the world, rejoice! Your choice of any two—a fresh green salad, a cup of Soup, Chili or Chowder, or a half deli sandwich.

9

Soups

House Seafood Chowder

A flavorful taste of the sea! Award winning seafood chowder, made the old fashioned way. Filled with halibut, clams, shrimp, and salmon; in a creamy chowder.

Cup 5 Bowl 7

Pioneer Chili

Certified Angus Beef®, chili beans, onions, and a rich tomato base. This is the perfect way to warm you up!

Cup 4 Bowl 6

Loaded Chili Bowl

Loaded Chili with all the Fixin's (Cheddar cheese, onions, jalapenos and sour cream)

8

Soup of The Day

Ask what today's house made soup is.

Cup 4 Bowl 6

Seafood Miner Bowl

A crusty, yeasty bread bowl toasted fresh from our ovens and filled with your choice of either our Seafood Chowder or the Soup of the Day.

9

Sweet Offerings

| | |
|-------------------------|------|
| Muffins..... | 2.00 |
| Brownies..... | 2.00 |
| Biscotti..... | 1.00 |
| Cinnamon Buns..... | 5.00 |
| Loaf Slices..... | 3.00 |
| Cupcakes..... | 3.00 |
| Fruit Pie-Slices..... | 4.00 |
| 5" Individual Pies..... | 6.00 |
| Cream Pies Slices..... | 4.00 |
| Cookies..... | 2.00 |
| Pastries..... | 2.00 |

All of our Baked goods are baked on site daily.
Choices and availability may vary.

Sides

| | |
|-------------------------|------|
| Bacon..... | 3.00 |
| Cheese..... | 1.00 |
| French Fries..... | 3.00 |
| Sweet Potato Fries..... | 3.00 |
| Cole Slaw..... | 2.00 |
| Sautéed Mushrooms..... | 2.00 |
| House Salad..... | 5.00 |

Beverages

| | |
|-------------------------------|------|
| Fountain Sodas / Ice Tea..... | 2.00 |
| Coffee..... | 2.00 |
| Bottled Sodas..... | 3.00 |
| Bottled Frappuccino..... | 4.00 |
| Bottled Water..... | 3.00 |
| Fruit Juices..... | 2.00 |
| Milk..... | 2.00 |

Espresso/Cappuccino/Mocha/Latte -12 oz., 16 oz., & 20 oz.

All of us here, at the Portage Glacier Café and Gallery would like to thank you and your family for sharing your dining experience with us. We welcome your feedback on your meal and service and look forward to seeing you again soon. Drive Safe.

The Portage Glacier Café and Gallery

Portage Glacier Highway Mile 5
Portage, Alaska 99587

Phone: 907-783-3117

Portage Glacier
Café & Gallery

Lunch & Dinner
Menu



Portage Glacier Highway
Mile 5
Portage, Alaska
99587

907-783-3117

Burgers and Sandwiches

All Burgers and Sandwiches come with French or Sweet Potato Fries

The Portage Glacier Burger

Certified Angus Beef® broiled to perfection and topped with 3 cheeses, sliced ham, reindeer sausage, bacon, and a fried egg. Served with lettuce, tomato, red onion, and pickle; on a toasted bun and spread with our house burger sauce.

16

"Don't Kiss Me" Burger

Certified Angus Beef® filled with diced jalapeno, onion, garlic, and topped with pepper-jack cheese.

11

Mushroom Burger

Certified Angus Beef® topped with sautéed mushrooms, onion, and Swiss cheese. Served on a toasted bun.

12

The Goldrush Burger

Certified Angus Beef®, lettuce, tomato, onion, and your choice of cheese. Served on a toasted bun.

10

Hallbut Sandwich

Freshly grilled hallbut with shredded lettuce, tomato, and dill; tartar sauce on a toasted bun.

16

Maul-Zowie

Marinated and grilled chicken breast topped with ham, pineapple, jalapeno, provolone, and pineapple teriyaki mayo.

12

The Avalanche

Thin sliced Certified Angus Beef® piled high and topped with fresh green chilies, sautéed onions and pepper-jack cheese.

13

The Sourdough

Thinly sliced turkey breast grilled on sourdough with avocado, tomato, and provolone cheese.

11

The Reuben

Thinly sliced Prosciutto ham, Swiss cheese, and our Chef's private recipe purple cabbage sauerkraut. Grilled on pumpernickel rye.

12

Pioneer Pulled Pork Sandwich

A wonderful smoky, Kansas City sweet, slow roasted pork shoulder topped with a horseradish crème Cole slaw.

12

From the Fryer

Served with French fries or sweet potato fries and Cole slaw

Hallbut or Cod & Chiles

Some of the best fin-fish Alaska has to offer! Your choice of fresh Alaskan Hallbut or Pacific Cod coated with seasoned bread crumbs or Tempura batter and deep-fried to its juicy peak.

Cod...14 or Hallbut...18

Coastal Clam Strips

Succulent, meaty clam strips lightly coated, and deep-fried to a golden brown. Not your every day "Wanna Be" clam strip!

12

Salmon Tempura

Fresh Prince William Sound salmon lightly coated with tempura batter and fried to a deep golden brown.

14

Chicken Tenderloin Strips

Fresh chicken breast coated with bread crumbs and deep-fried.

13

And More...

Fettuccini Alfredo

Fresh fettuccini tossed with mushrooms and our own scratch Alfredo sauce. The following can be added: chicken, shrimp or smoked salmon.

Classic 13 With your choice of addition 18

Pasta Primavera

Fresh seasonal vegetables sautéed with butter, garlic, herbs, seasonings, fresh garlic, parmesan cheese, and just a hint of white wine and cream.

14

Bento Bowl

A complete meal in a bowl! Your choice of either chicken or beef topped with our own scratch made teriyaki sauce, served with our chef's choice of fresh vegetables.

11

Children's Meals

Macaroni & Cheese.....5.00

Corn Dog & Fries.....5.00

Chicken Strips & Fries.....5.00

Grilled Cheese & Fries.....5.00

Mini Pizza.....5.00

PB & J with Fries.....5.00

All meals come with a small beverage.

Welcome and thank you for choosing to dine with us here at the Portage Glacier Café. As your experience with us unfolds, please know how much we appreciate your business. No matter if you are one of our local residents or a traveling tourist, our responsibility is to provide you with the best service and the highest quality food at an affordable price.

We handcraft each and every item possible within our restaurant. Our seafood is second to none in Alaska, as we source all of our seafood from local fishermen to guarantee it's the freshest available. The only thing fresher is still swimming in the sea! Our beef, pork, and poultry are locally grown, center-cut, dry-aged, and seasoned to ensure tenderness and flavor.

We create our own soups, sauces, dressings, and desserts because we believe that food is a PASSION! And you will see this passion reflected in each one of our staff. We believe in what we do, and we always strive to do it perfectly!

Enjoy your meal and your stay in beautiful Portage Valley. We hope to see you again soon.



Welcome and thank you for choosing to dine with us here at the Portage Glacier Café. As your experience with us unfolds, please know how much we appreciate your business. No matter if you are one of our local residents or a traveling tourist, our responsibility is to provide you with the best service and the highest quality food at an affordable price.

We handcraft each and every item possible within our restaurant. Our seafood is second to none in Alaska, as we source all of our seafood from local fishermen to guarantee it's the freshest available. The only thing fresher is still swimming in the sea! Our beef, pork, and poultry are locally grown, center-cut, dry-aged, and seasoned to ensure tenderness and flavor.

We create our own soups, sauces, dressings, and desserts because we believe that food is a PASSION!! And you will see this passion reflected in each one of our staff. We believe in what we do, and we always strive to do it perfectly!

Enjoy your meal and your stay in beautiful Portage Valley. We hope to see you again soon.



Portage Signature Breakfasts

Eggs Florentine Benedict

A toasted English muffin topped with spinach, bacon, and two poached eggs. All smothered with a rich, hollandaise sauce and served with our home fries.

12

Alaskan Style Eggs Benedict

Your choice of smoked salmon, bay shrimp, or Dungeness crab on top of a toasted English muffin. Topped with a rich hollandaise sauce and served with our home fries.

14

Prime Rib Hash

A tasty blend of fresh Klondike red potatoes, red onion & diced prime rib, sautéed together and topped with two farm fresh eggs prepared the way you prefer. Served with choice of toast, biscuit or English muffin.

12

Biscuits & Gravy

A house baked biscuit smothered in sausage gravy, served with two eggs cooked to your order and served with home fries.

9

Hearty Egg Dishes

Reindeer Skillet

Home fries topped with reindeer sausage, green peppers, tomatoes, green onions, and cheddar cheese with two eggs cooked to order. Served with your choice of toast, biscuit, or English muffin.

12

Alaskan Scramble

Three eggs scrambled with smoked salmon, boursin cheese, and green onions. Served with home fries.

11

Calaska Omelet

Filled with fresh avocado, tomato, mushrooms, Dungeness crab, and bay shrimp. Topped with a rich béarnaise sauce and spring onions. Served with home fries and your choice of toast, biscuit or English muffin.

16

El Kenal

Filled with green peppers, onions, ham, and cheddar cheese. Wrapped in a flour tortilla and topped with salsa, sour cream, and guacamole. Served with home fries.

12

Other Offerings..

French Toast

Three slices of egg bread dipped in a custard batter and grilled to perfection.

6

Buttermilk Flapjacks

Short Stack (1).....3.00
Tall Stack (2).....5.00

Cinnamon Roll

Fresh baked cinnamon rolls as big as Alaska. Sweet and tender layers filled with cinnamon and iced with our very own cream cheese icing.

5

Fresh Fruit Bowl

A generous serving of seasonal fruit just enough for a light start for a day outdoors. Served with sweetened yogurt and granola.

9

Baked Goods

Muffins.....2.00
Brownies.....2.00
Biscotti.....1.00
Cinnamon Buns.....5.00
Loaf Slices.....3.00
Cupcakes.....3.00
Fruit Pie Slices.....4.00
5" Individual Pies.....6.00
Cream Pies Slices.....4.00
Cookies.....2.00
Pastries.....2.00

All of our Baked goods are baked on premises.
Choices and availability vary from day to day.

Sides

Reindeer Sausage or Ham.....3.50
Bacon or Pork Sausage.....3.50
Eggs.....One..1.25 or Two.....2.50
Home Fries.....1.75
Bagel W/ Cream Cheese.....2.75

Beverages

Fountain Sodas / Ice Tea2.00
Coffee.....2.00
Bottled Sodas.....3.00
Bottled Frappuccino.....4.00
Bottled Water.....3.00
Fruit Juices.....2.00
Milk.....2.00

Espresso/Cappuccinos/Mocha— 12 oz./16 oz./20 oz.

Alcoholic Beverage Control Board
5848 E Tudor Rd
Anchorage, AK 99507

New Liquor License

PAGE 1 OF 2

(907) 269-0350

Fax: (907) 272-9412

www.dps.state.ak.us/abc

7614

This application is for:

- ☐ Seasonal - Two 6-month periods in each year of the biennial period beginning _____ and ending _____
Mo/Day Mo/Day
- ☒ Full 2-year period

| SECTION A. LICENSE INFORMATION. Must be completed for all types of applications. | | | FEES | |
|---|---|---|--|--|
| License Year: 2011 | License Type: Restaurant/Eating Place | Statute Reference: Sec. 04.11.100 | License Fee: \$ 606 | |
| (Office Use Only) License #: 5084 | | | Filing Fee: \$100.00 | |
| Local Governing Body: (City, Borough or Unorganized) Anchorage Municipality | Community Council Name(s) & Mailing Address: | | Fingerprint: x 2 (\$34.25 per person) 108.50 | |
| Name of Applicant (Corp/LLC/LP/Individual/Partnership): Portage Glacier Cafe + Gifts LLC | Doing Business As (Business Name): Portage Glacier Cafe + Gifts | Business Telephone Number: 907 783 3117 Fax Number: 763 374 4641 | Total Submitted: \$ 808.50 | |
| Mailing Address: 200 W 34th #674 | Street Address or Location of Premise: 401 Portage Loop Rd Portage, AK 99587 | Email Address: info@portageglaciergallery.com | | |
| City, State, Zip: Anchorage, AK 99503 | | | | |
| SECTION B. PREMISES TO BE LICENSED. Must be completed. | | | | |
| Closest school grounds 4.8 miles | Distance measured under: <input checked="" type="checkbox"/> AS 04.11.410 OR <input type="checkbox"/> Local ordinance No. | <input type="checkbox"/> Premises is GREATER than 50 miles from the boundaries of an incorporated city, borough, or unified municipality. | | |
| Closest church: 4.8 miles | Distance measured under: <input checked="" type="checkbox"/> AS 04.11.410 OR <input type="checkbox"/> Local ordinance No. | <input checked="" type="checkbox"/> Premises is LESS than 50 miles from the boundaries of an incorporated city, borough, or unified municipality. | | |
| Premises to be licensed is: <input type="checkbox"/> Proposed building <input checked="" type="checkbox"/> Existing facility <input type="checkbox"/> New building | | <input type="checkbox"/> Plans submitted to Fire Marshall (required for new & proposed buildings) <input checked="" type="checkbox"/> Diagram of premises attached | | |

SECTION C. Individual, corporate officer, limited liability organization member, manager or partner background.

Does any individual, corporate officer, director, limited liability organization member, manager or partner named in this application have any direct or indirect interest in any other alcoholic beverage business licensed in Alaska or any other state?

☐ Yes ☒ No If Yes, complete the following. Attach additional sheets if necessary.

| Name | Name of Business | Type of License | Business Street Address | State |
|------|------------------|-----------------|-------------------------|-------|
| | | | | |
| | | | | |
| | | | | |
| | | | | |

Has any individual, corporate officer, director, limited liability organization member, manager or partner named in this application been convicted of a felony, a violation of AS 04, or been convicted as a licensee or manager of licensed premises in another state of the liquor laws of that state?

☐ Yes ☒ No If Yes, attach written explanation.

Office use only

Date Approved

Director's Signature

Liquor License

Corporations, LLCs, LLPs and LPs must be registered with the Dept. of Community and Economic Development.

| | | |
|--|--|---|
| Name of Entity (Corporation/LLC/LLP/LP) (or N/A if an Individual ownership) <i>Portage Glacier Cafe and Gifts LLC</i> | Telephone Number <i>907 783 3117</i> | Fax Number <i>763 374 4641</i> |
| Corporate Mailing Address: <i>200 W 34th #674</i> | City <i>Anchorage</i> | State <i>AK</i> |
| Name, Mailing Address and Telephone Number of Registered Agent <i>Benjamin Gornick 907 783 3117 200 W 34th #674 Anchorage, AK 99503</i> | Date of Incorporation OR Certification with DCED <i>December 2012</i> | State of Incorporation <i>Alaska</i> |

Is the Entity in compliance with the reporting requirements of Title 10 of the Alaska Statutes? ☒ Yes ☐ No If no, attach written explanation.
Your entity **must** be in compliance with Title 10 of the Alaska Statutes to be a valid liquor licensee.

Entity Members (Must include President, Secretary, Treasurer, Vice-President, Manager and Shareholder/Member with at least 10%)

| Name | Title | % | Home Address & Telephone Number | Work Telephone Number | Date of Birth |
|-------------------------|---------------|-----------|--|-----------------------|-----------------|
| <i>Benjamin Gornick</i> | <i>Member</i> | <i>50</i> | <i>200 W 34th #674, Anchorage, AK 99503 907 783 3117</i> | <i>907 783 3117</i> | <i>11/27/79</i> |
| <i>Joanne Marr</i> | <i>Member</i> | <i>50</i> | <i>200 W 34th #674, Anchorage, AK 99503 907 783 3117</i> | <i>907 783 3117</i> | <i>08/27/65</i> |
| | | | | | |
| | | | | | |

NOTE: On a separate sheet provide information on ownership other organized entities that are shareholders of the licensee.

Individual Licensees/Affiliates (The ABC Board defines an "Affiliate" as the spouse or significant other of a licensee. Each Affiliate must be listed.)

| | | | |
|--|---|--|--|
| Name: <i>Benjamin Gornick</i> Address: <i>200 W 34th #674 Anchorage, AK 99503</i> Home Phone: <i>907 783 3117</i> Work Phone: <i>907 783 3117</i> | Applicant <input checked="" type="checkbox"/> Affiliate <input type="checkbox"/> Date of Birth: <i>11/27/79</i> | Name: <i>Benjamin Gornick</i> Address: <i>200 W 34th #674 Anchorage, AK 99503</i> Home Phone: <i>907 783 3117</i> Work Phone: <i>907 783 3117</i> | Applicant <input type="checkbox"/> Affiliate <input type="checkbox"/> Date of Birth: <i>11/27/79</i> |
| Name: <i>Joanne Marr</i> Address: <i>200 W 34th #674 Anchorage, AK 99503</i> Home Phone: <i>907 783 3117</i> Work Phone: <i>907 783 3117</i> | Applicant <input checked="" type="checkbox"/> Affiliate <input type="checkbox"/> Date of Birth: <i>08/27/65</i> | Name: <i>Joanne Marr</i> Address: <i>200 W 34th #674 Anchorage, AK 99503</i> Home Phone: <i>907 783 3117</i> Work Phone: <i>907 783 3117</i> | Applicant <input type="checkbox"/> Affiliate <input type="checkbox"/> Date of Birth: <i>08/27/65</i> |

Declaration

- I declare under penalty of perjury that I have examined this application, including the accompanying schedules and statements, and to the best of my knowledge and belief it is true, correct and complete, and this application is not in violation of any security interest or other contracted obligations.
- I hereby certify that there have been no changes in officers or stockholders that have not been reported to the Alcoholic Beverage Control Board. The undersigned certifies on behalf of the organized entity, it is understood that a misrepresentation of fact is cause for rejection of this application or revocation of any license issued.
- I further certify that I have read and am familiar with Title 4 of the Alaska statutes and its regulations, and that in accordance with AS 04.11.450, no person other than the licensee(s) has any direct or indirect financial interest in the licensed business.
- I agree to provide all information required by the Alcoholic Beverage Control Board in support of this application.

| | |
|--|--|
| Signature of Licensee(s) | |
| Signature <i>[Signature]</i> | Signature <i>[Signature]</i> |
| Name & Title (Please Print) <i>Benjamin Gornick</i> | Name & Title (Please Print) <i>JOANNE MARR</i> |
| Subscribed and sworn to before me this <i>5th</i> day of <i>May</i> , 2011. | Subscribed and sworn to before me this <i>5th</i> day of <i>May</i> , 2011. |
| Notary Public in and for the State of Alaska <i>Jim R. Casel</i> | Notary Public in and for the State of Alaska <i>Jim R. Casel</i> |
| My commission expires: <i>01/26/15</i> | My commission expires: <i>01/26/15</i> |

New License App 3/09